

I HEREBY CERTIFY THAT THIS PLAT IS A TRUE DELINEATION OF THIS SURVEY MADE FOR THE OHIO DEPARTMENT OF HIGHWAYS IN 1966 BY DODSON, KINNEY & LINDBLOM DATE FEB. 21, 1967



THIS IMPROVEMENT HAS BEEN DECLARED A LIMITED ACCESS HIGHWAY FROM STATION 11+50.00 TO STATION 140+70.19 BY ACTION OF THE DIRECTOR OF HIGHWAYS AND RECORDED IN VOLUME 51 PAGE 784 OF THE DIRECTOR'S JOURNAL PURSUANT TO LAW.

LOCATION PLAN

GUE-22-15.11 GUERNSEY COUNTY U.S. ROUTE 22

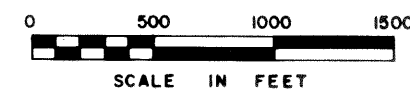

FED. RD. DIVISION	STATE	PROJECT
2	OHIO	

GUERNSEY COUNTY GUE - 22 - 15.11

RECEIVED _____ TIME _____
 RECORDED _____
 PLAT BOOK _____ PAGE _____
 SIGNED _____ GUERNSEY CO., OHIO
 FEE _____ PAID _____

LIMITED ACCESS

GUERNSEY COUNTY- CENTER TWP. T.2N., R.2W., SEC. 3
 GUERNSEY COUNTY - JEFFERSON TWP. T.3N., R.2W., LOTS 13,14,18,19,31,32 & 33
 UNITED STATES MILITARY DISTRICT

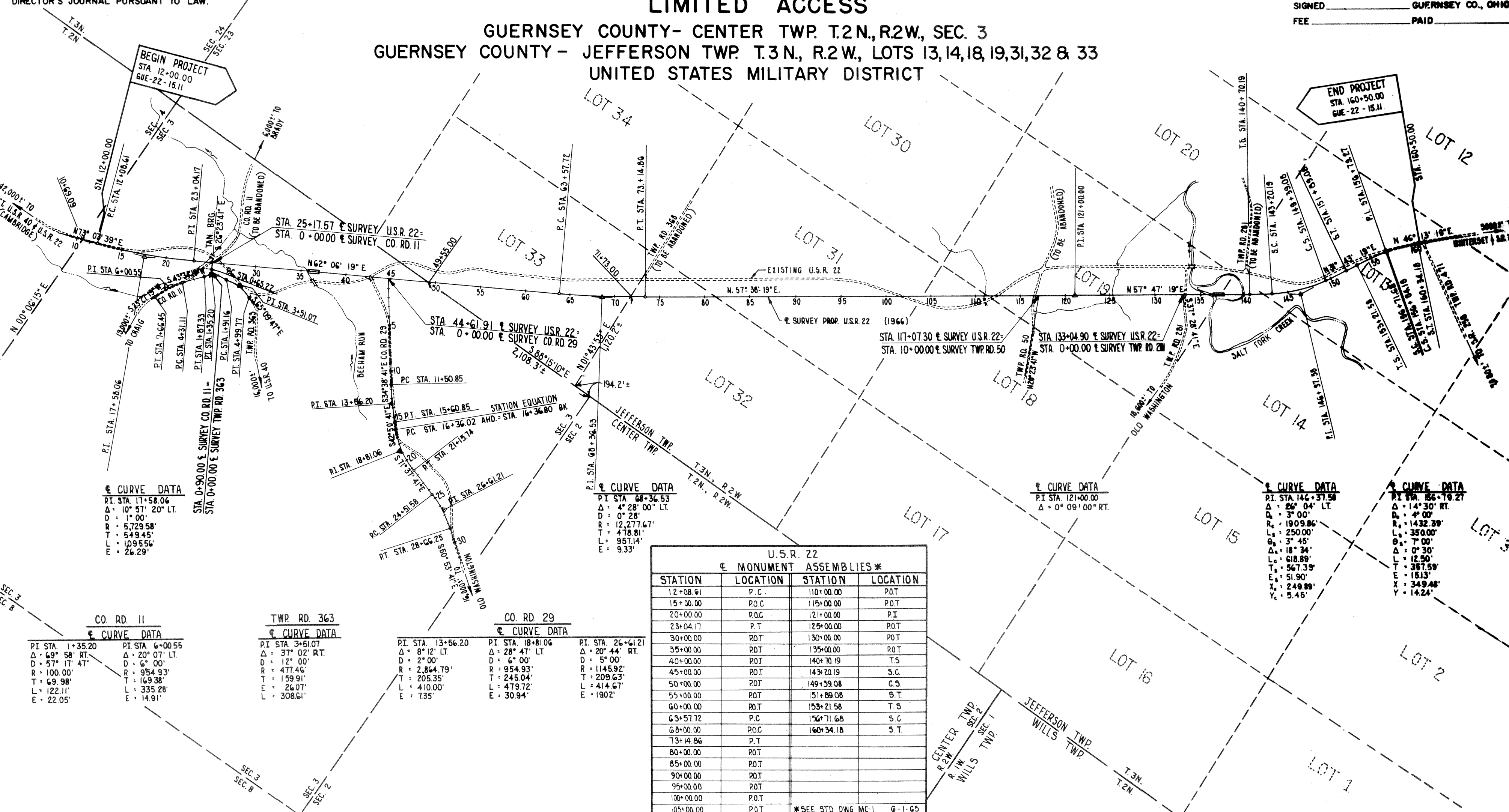

STATION	LOCATION	STATION	LOCATION
12+08.91	P.C.	110+00.00	P.O.T.
15+00.00	P.O.C.	115+00.00	P.O.T.
20+00.00	P.O.G.	121+00.00	P.I.
23+04.17	P.T.	125+00.00	P.O.T.
30+00.00	P.O.T.	130+00.00	P.O.T.
35+00.00	P.O.T.	135+00.00	P.O.T.
40+00.00	P.O.T.	140+70.19	T.S.
45+00.00	P.O.T.	143+20.19	S.C.
50+00.00	P.O.T.	149+39.08	C.S.
55+00.00	P.O.T.	151+89.08	S.T.
60+00.00	P.O.T.	153+21.58	T.S.
63+57.72	P.C.	156+71.68	S.C.
68+00.00	P.O.C.	160+34.18	S.T.
73+14.86	P.T.		
80+00.00	P.O.T.		
85+00.00	P.O.T.		
90+00.00	P.O.T.		
95+00.00	P.O.T.		
100+00.00	P.O.T.		
105+00.00	P.O.T.		

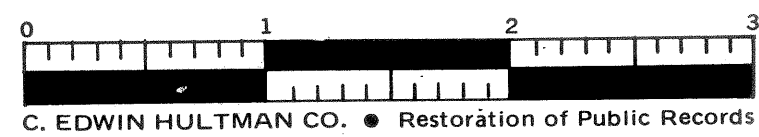

C. EDWIN HULTMAN CO. • Restoration of Public Records

RIGHT OF WAY CENTERLINE SURVEY PLAT